

Si el trobeu adient podeu substituir les tocatres o cançons per altres de la vostra comarca que tinguin una dificultat semblant.

Els exercicis de redones i blanques estàn pensats per la gralla, per buscar l'afinació i sonoritat desitjats, amb el flabiol de gralla es poden fer en negres.

L'emissió del so es deu fer com si pronunciarem la sil·laba "DU" però sense emitir cap so amb la gola. Cal tallar amb la llengua per deixar de sonar quan vinga un silenci, respiració o fi de frase.

DO

RE

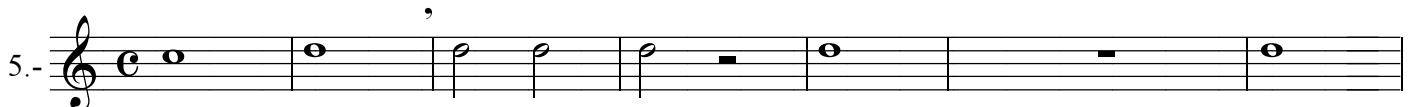
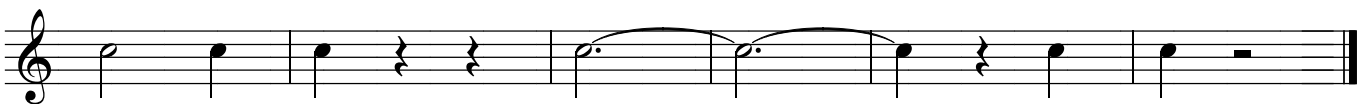
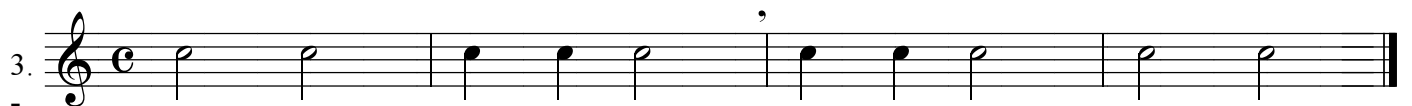
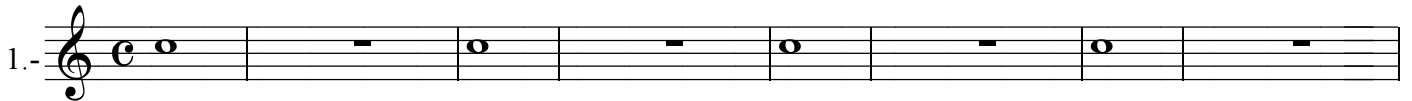

7.- 

8.- 

9.- 

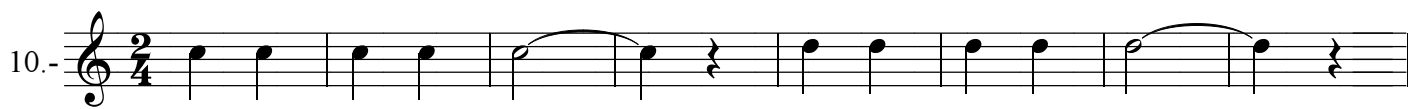

10.- 

11.- 

Corxeres

12.- 

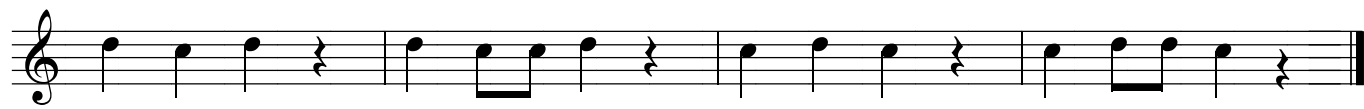

13.- 

SI

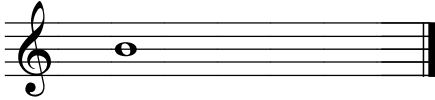

22.- 

23.- 

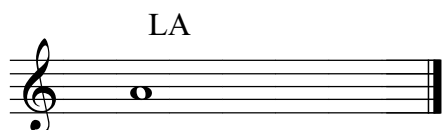

LA 

24.- 

25.- 

26.- 

27.- 

28.- 

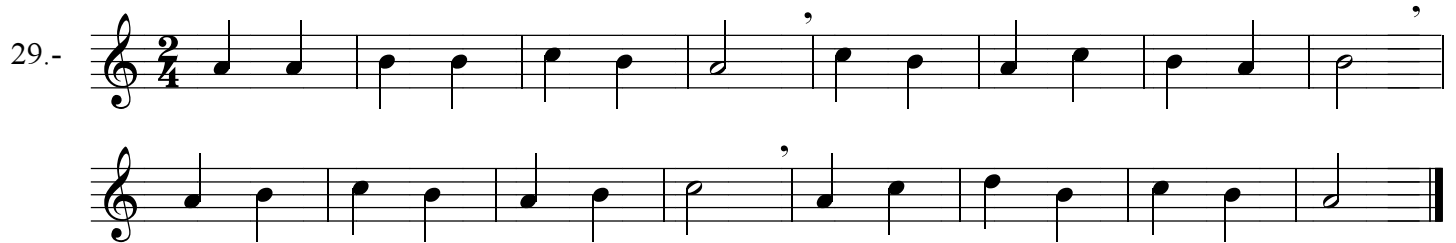
29.- 

30.- 

31.- 

32.- 

MI

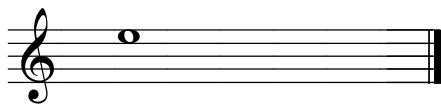

42.-

43.-

JA PLOU

44.-

PEIX, PEIXET

45.-

One staff of musical notation in 2/4 time with a key signature of one sharp (F#). The melody consists of quarter and eighth notes.

UN SABATER DE PICANYA

46.-

One staff of musical notation in 2/4 time. The melody consists of quarter and eighth notes.

TRES PARDALETS

47.-

XACARRACAXAC

48.- 

LA LLUNA LA PRUNA

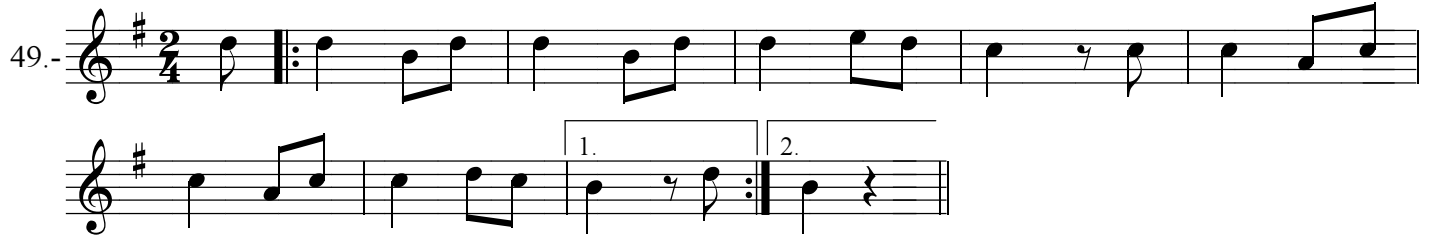
49.- 

SOL

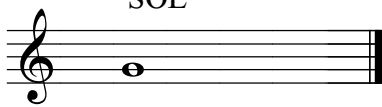

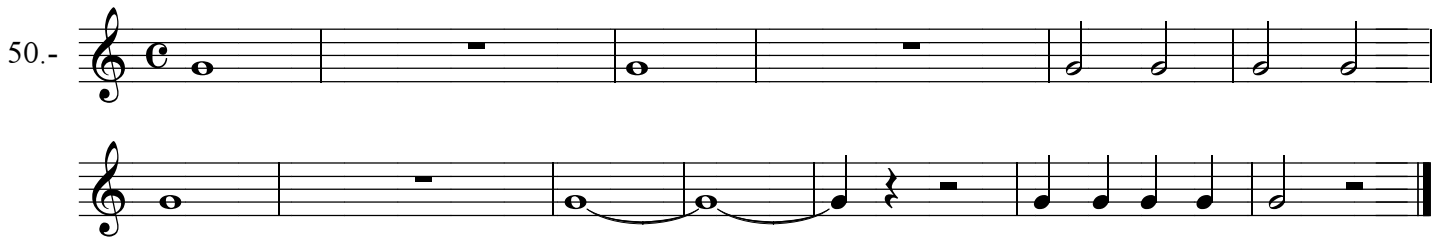
50.- 

51.- 

52.- 

53.- 

54.- 

REPICA EL TABALET

EL BALL DEL PERÚ

64.

65.

66.

67.

XIP XAP

68.

XIC O GALL ( Canon )

69.

LES OQUES

70.

LES POMETES

71.-

" DESPERTÀ "  
( Tornada )

72.-

JOAN PETIT

73.-

ALLÀ BAIX EN EL RIU MARE

74.-

TARARÍ, TARARA

75.-

Negra amb puntet- corxera

76.-

77.-

MINGOT

78.-

ELS BORRATXOS

79.-

" MON PARE NO TE NAS "

80.-

FA

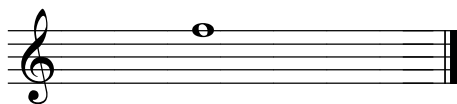

89.-

90.-

91.-

LA PUNTA DEL PIE

92.-

UNFLA EL BALÓ

93.-

PEPE TONO

94.-

Molt lent

Molt alegre

LES CLAUS DE DEU

95.

CATERINETA

96.

SOL (Agut)

97.

98.

99.

100.

101.

102.-

103.-

104.-

105.-

106.-

107.- 108.

109.-

110.-

111.-

112.-

113.-

114.-

115.-

116.-

117.-

A LA VORETA DEL MAR

118.-

MIQUELET GARCIA

119.-

CANON

120.-

ELS OCELLS CANTEN ( canon )

121.-

EL MIQUELET DE LA SEU

122.-

EL LLEÓ

123.-

MARE , VINGA ( Mazurca )

124.-

MELODIES DE DIANA

125.- <sup>1<sup>a</sup></sup>

Tornada

<sup>2<sup>a</sup></sup>

Tornada

<sup>3<sup>a</sup></sup>

Tornada

CAVALCADA ( Tornada )

126.-

EL TIO CALIU

To Coda

127.-

DOLORES TENÍA UN NOVIO

128.-

EL TIO TONI

129.-

DE PEDREGUER A LA XARA, PERXELERA

130.-

MELODIA DE DANSES

131.-

1. Fi

Al segno

LA MITJA VOLTA ( Melodia de danses )

132.-

1. 2.

DOS QUINZE ( en Vals )

133.-

VALSET

134.-

Fer els següents exercicis lligant les dos negres primeres de cada compàs, després, lligant les segones , després a dos a dos.

135.-

136.-

137.-

Lligar corxeres

138.-

139.-

140.-

141.

142.

EL REPARTIMENT

143.

Al segno

EL TIO PEP

144.

Al segno

VALS EN DO

145.-

Fi

Solo

D.C.

146.-

Cercavila

EL VELL

1. 2.

147.-

MELODIA DE DANSES

Fi

TRESET

148.

149.

150.

151.

152.

153.-

154.-

LES VOLTES ( Tornada de danses )

La marina

155.-

MELODÍA DE DANSES

Ontinyent

156.-

ENTRADES DE CAVALCADA

157.-

Quatre semicorxeres

158.-

159.-

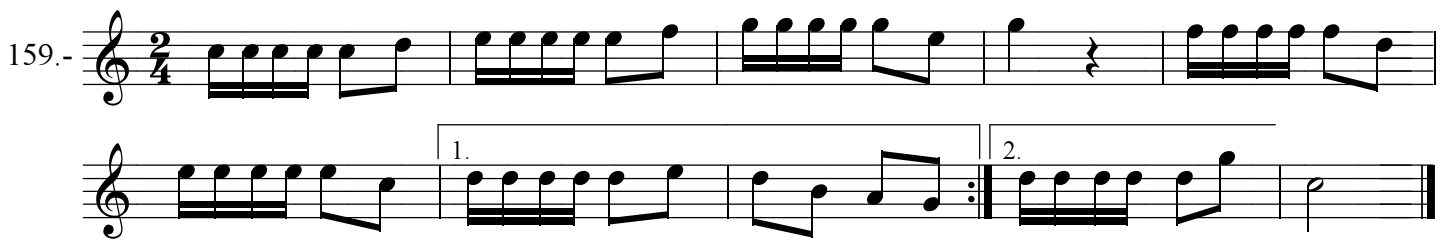

160.-

161.-

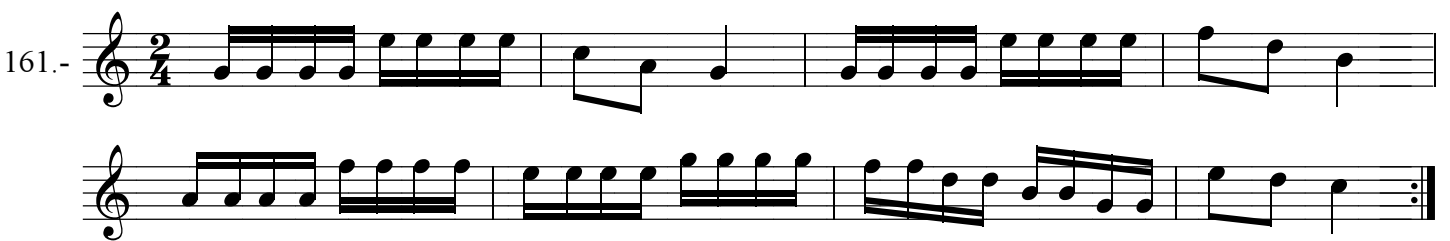

162.-

Lligar les dos primeres semicorxeres de cada compàs, repetir lligant tercera i quarta, després lligant-les de dos en dos, repetir lligant tres i picant la quarta.

163.-

1. 2.

164.-

165.-

Fragment clàsic conegut

166.-

Corxera dos semicorxeres

167.-

168.-

169.-

Temps de polca

170.-

171.-

FESTIVAL  
( Melodía de diana )

172.-

Tornada

This block contains the musical notation for measures 172 through 175. It consists of four staves of music in 2/4 time. The melody is written in treble clef. The first staff begins with a treble clef and a 2/4 time signature. The music features a mix of quarter and eighth notes, with some sixteenth-note passages. The piece concludes with a double bar line and a fermata over the final note.

Melodía del " Ball de Torrent "

173.-

This block contains the musical notation for measures 173 through 175. It consists of three staves of music in 2/4 time. The melody is written in treble clef. The first staff begins with a treble clef and a 2/4 time signature. The music features a mix of quarter and eighth notes, with some sixteenth-note passages. The piece concludes with a double bar line and a fermata over the final note.

174.-

This block contains the musical notation for measures 174 through 175. It consists of two staves of music in common time (C). The melody is written in treble clef. The first staff begins with a treble clef and a common time signature. The music features a mix of quarter and eighth notes, with some sixteenth-note passages. The piece concludes with a double bar line and a fermata over the final note.

175.-

This block contains the musical notation for measures 175 through 176. It consists of two staves of music in 2/4 time. The melody is written in treble clef. The first staff begins with a treble clef and a 2/4 time signature. The music features a mix of quarter and eighth notes, with some sixteenth-note passages. The piece concludes with a double bar line and a fermata over the final note.

176.-

177.-

178.-

179.-

Ja no canta el capellà

180.-

BARRACA  
( Diana )

181.-

NYESPRO  
( Diana )

La Marina  
Fi

182.-

DIANA FLOREJADA

La Marina

183.-

SANT JAUME  
( Processó )

La Marina

184.-

MIQUELET  
( Processó )

Camp de Morvedre

185.-

CUCANYES

La Marina

186.-

CERCAVILA " LA MARINA I "

187.-

CERCAVILA " LA MARINA II "

188.-

CERCAVILA " LA MARINA III "

189.-

CERCAVILA " LA MARINA IV "

190.-

CERCAVILA " LA MARINA V "

191.-

FA #

199.-

200.-

201.-

ELS BORRATXOS

202.-
