ERA UN REI

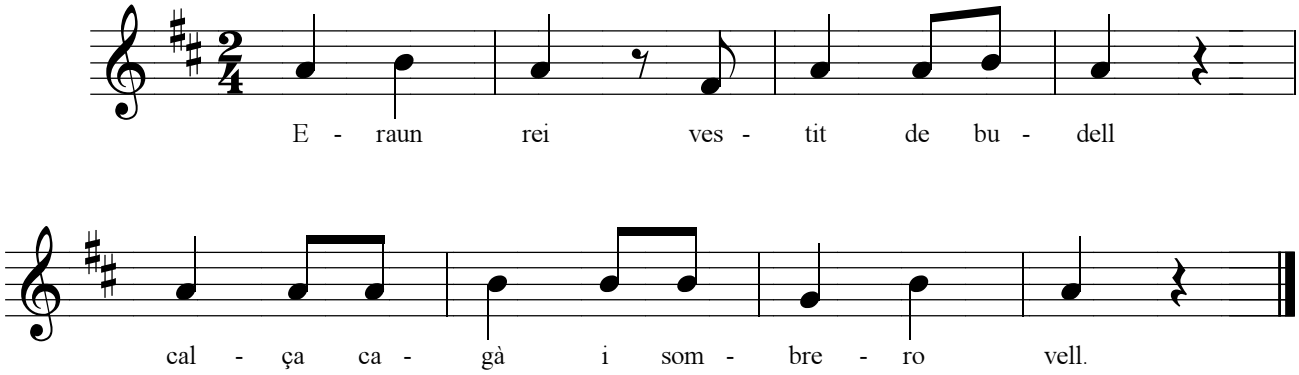

www.pacobesso.net