BALS URDINA
(Vals blau)

Versió per a Flabiol de gralla

De Ikasmus

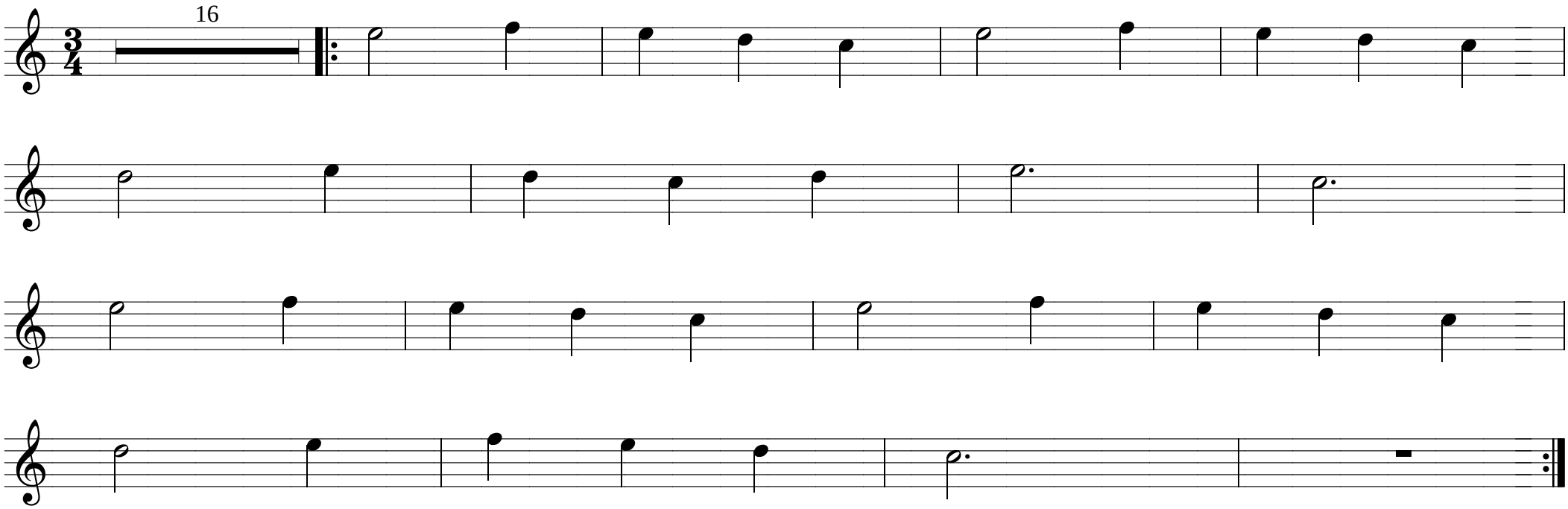

www.pacobesso.net