PLORA, RIU

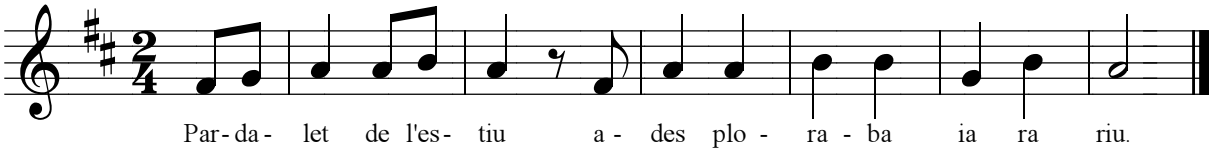

www.pacobesso.net