

Si el trobeu adient podeu substituir les tocatés o cançons per altres de la vostra comarca que tinguen una dificultat semblant.

Els exercicis de redones i blanques estàn pensats per la xirimita-dolçaina, per buscar l'afinació i sonoritat desitjats, amb el flabiol valencià es poden fer en negres.

L'emissió del so es deu fer com si pronunciarem la sil·laba "DU" però sense emitir cap so. Cal tallar amb la llengua per deixar de sonar, quan vinga un silenci, respiració o fi de frase.

SOL

LA

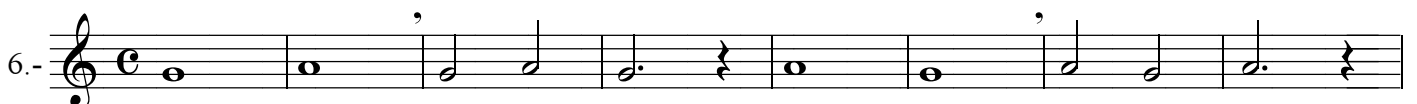
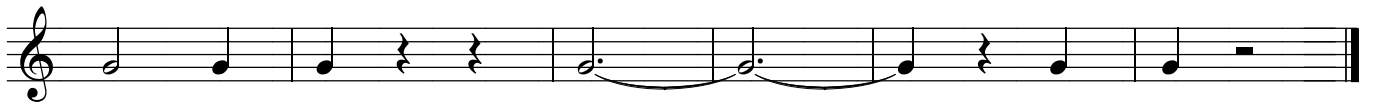
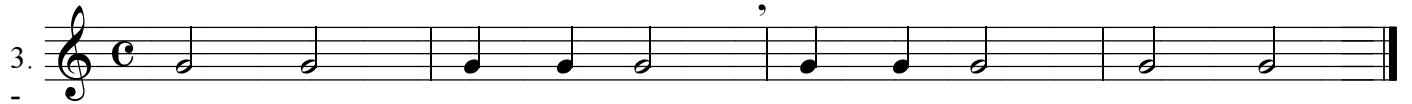

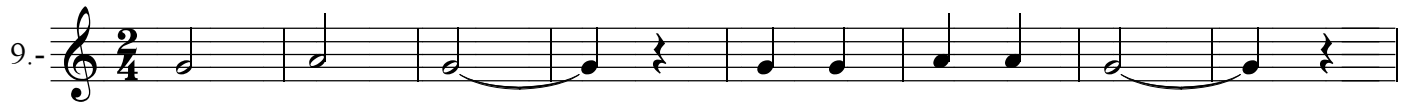

Corxeres

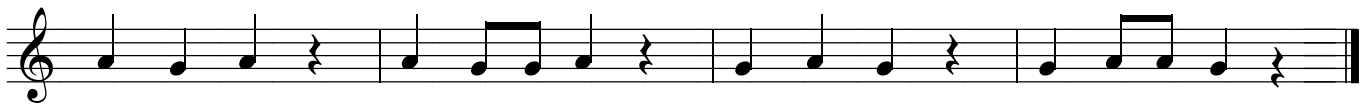

FA #

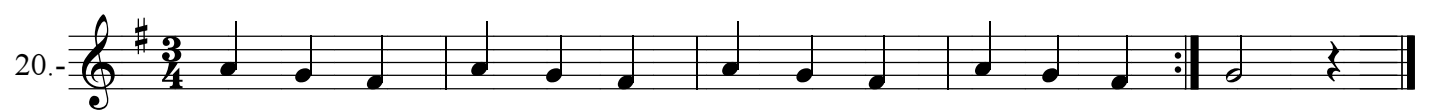
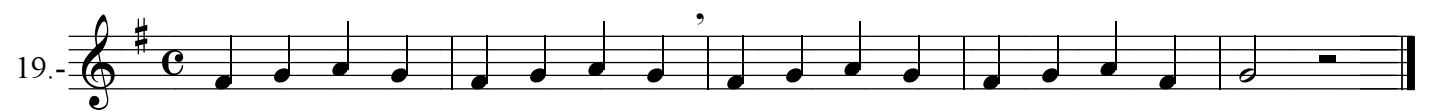
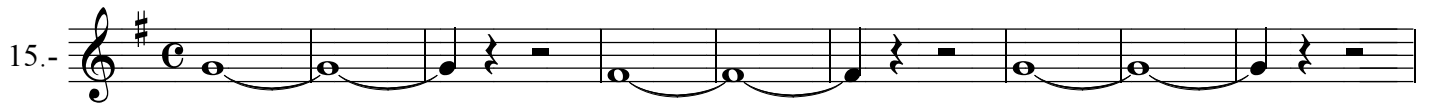
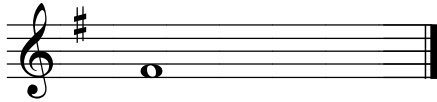

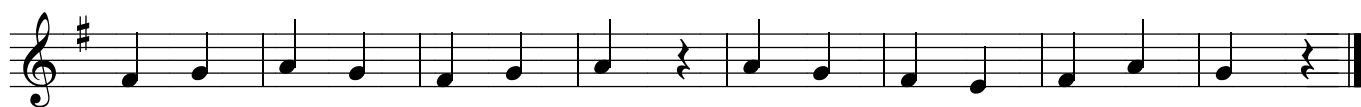
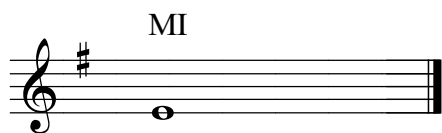
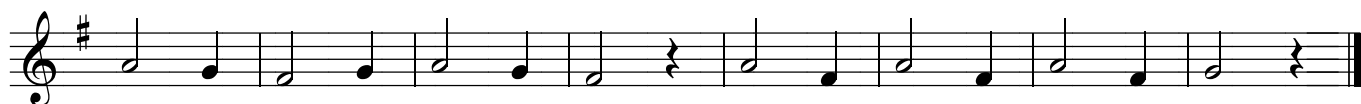

28.-

29.-

30.-

31.-

32.-

SI

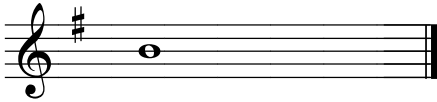

42.-

43.-

JA PLOU

44.-

PEIX, PEIXET

45.-

UN SABATER DE PICANYA

46.-

TRES PARDALETS

47.-

XACARRACAXAC

48.- 

LA LLUNA LA PRUNA

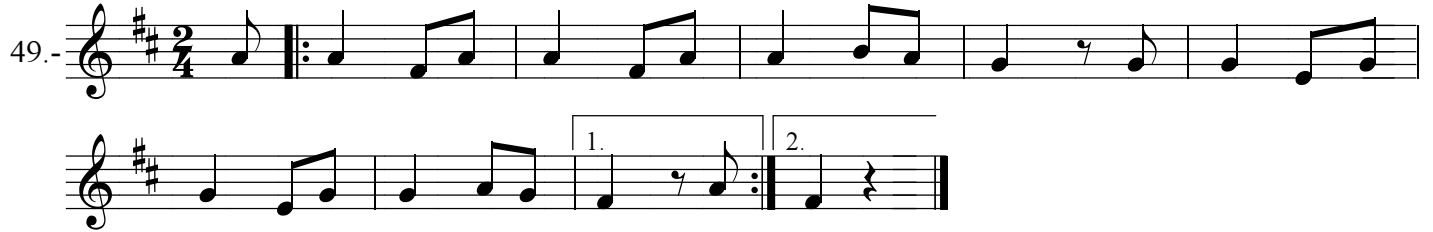
49.- 

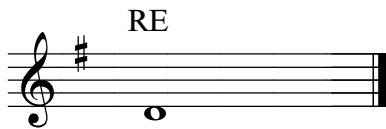
RE 

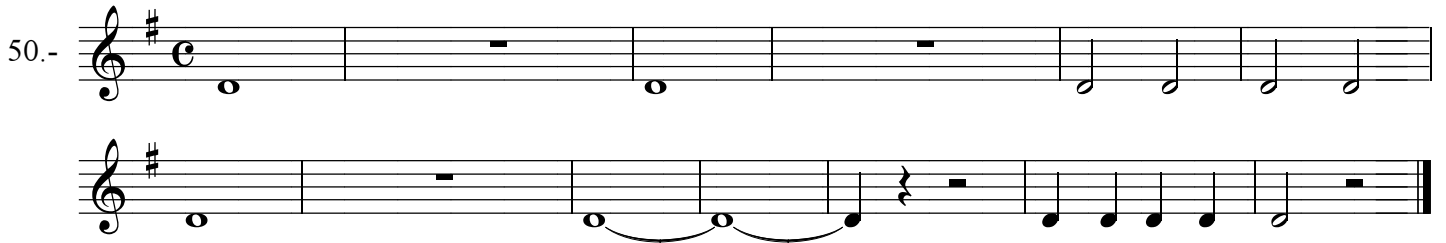
50.- 

51.- 

52.- 

53.- 

54.- 

REPICA EL TABALET

EL BALL DEL PERÚ

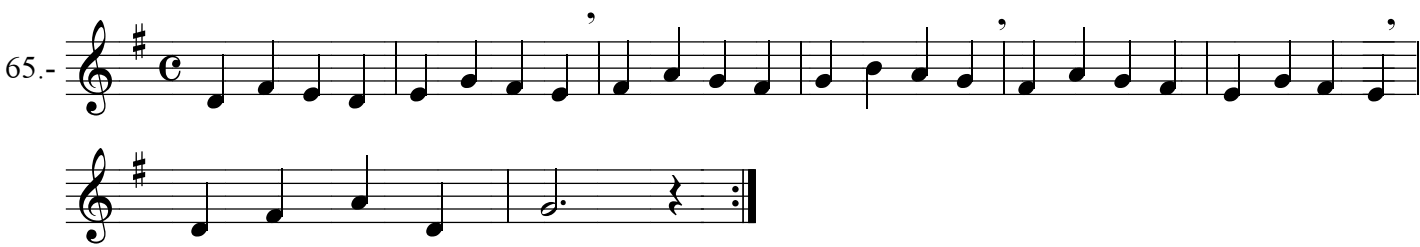

64. 

65. 

66. 

67. 

XIP XAP

68. 

XIC O GALL (Canon)

69. 

LES OQUES

70. 

LES POMETES

71.-

" DESPERTÀ "
(Tornada)

72.-

JOAN PETIT

73.-

ALLÀ BAIX EN EL RIU MARE

74.-

TARARÍ, TARARA

75.-

Negra amb puntet- corxera

76.-

77.-

MINGOT

78.-

ELS BORRATXOS

79.-

" MON PARE NO TE NAS "

80.-

DO

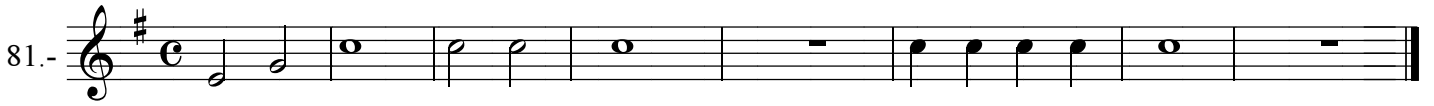

89.-

90.-

91.-

LA PUNTA DEL PIE

92.-

UNFLA EL BALÓ

93.-

PEPE TONO

94.-

Molt lent

Molt alegre

LES CLAUS DE DEU

95.

CATERINETA

96.

RE (Agut)

97.

98.

99.

100.

101.

102. 

103. 

104. 

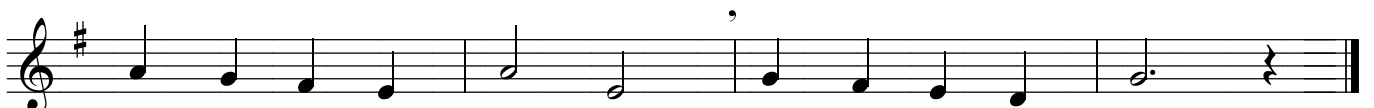

105. 

106. 

107.- 108.

109.-

110.-

111.-

112.-

113.-

114.-

115.-

116.-

117.-

A LA VORETA DEL MAR

118.-

MIQUELET GARCIA

119.-

CANON

120.-

ELS OCELLS CANTEN (canon)

121.-

EL MIQUELET DE LA SEU

122.-

EL LLEÓ

123.- Musical notation for 'EL LLEÓ' in treble clef, key of D major (one sharp), and 2/4 time signature. The melody consists of a sequence of eighth and quarter notes, ending with a double bar line and repeat dots.

MARE , VINGA (Mazurca)

124.- Musical notation for 'MARE , VINGA (Mazurca)' in treble clef, key of D major (one sharp), and 3/4 time signature. The melody features a mix of eighth and quarter notes, ending with a double bar line and repeat dots.

MELODIES DE DIANA

125.- Musical notation for 'MELODIES DE DIANA' in treble clef, key of D major (one sharp), and 2/4 time signature. The first line is marked '1ª' and ends with a double bar line and repeat dots.

CAVALCADA (Tornada)

126.- Musical notation for 'CAVALCADA (Tornada)' in treble clef, key of D major (one sharp), and 3/4 time signature. The first line starts with a repeat sign and ends with a double bar line and repeat dots.

EL TIO CALIU

127.-

To Coda

1. 2.

1. 2. Al segno

Coda

DOLORES TENÍA UN NOVIO

128.-

Fi

EL TIO TONI

129.-

DE PEDREGUER A LA XARA, PERXELERA

130.-

1. 2. Lent

A temps

Lent A temps

MELODIA DE DANSES

131.-

1. Fi

Al segno

2.

LA MITJA VOLTA (Melodía de danses)

132.-

1.

2.

DOS QUINZE (en Vals)

133.-

VALSET

134.-

Fer els següents exercicis lligant les dos negres primeres de cada compàs, després, lligant les segones , després a dos a dos.

135.-

136.-

137.-

Lligar corxeres

138.-

139.-

140.-

141.

142.

EL REPARTIMENT

143.

EL TIO PEP

144.

VALS EN SOL

145.-

Fi

Solo

D.C.

Cercavila

EL VELL

146.-

1. 2.

MELODIA DE DANSES

147.-

Fi

TRESET

148.

149.

150.

151.

152.

153.-

154.-

155.-

LES VOLTES (Tornada de danses)

La marina

156.-

MELODÍA DE DANSES

Ontinyent

157.-

ENTRADES DE CAVALCADA

Quatre semicorxeres

158.-

159.-

160.-

161.-

162.-

Lligar les dos primeres semicorxeres de cada compàs, repetir lligant dos segones, després lligant-les de dos en dos, repetir lligant tres i picant la quarta.

163.-

164.-

165.-

Fragment clàsic conegut

166.-

Corxera dos semicorxeres

167.-

168.-

169.-

Temps de polca

170.-

171.-

FESTIVAL
(Melodía de diana)

172.-

Tornada

Melodía del " Ball de Torrent "

173.-

174.-

175.-

176.-

177.-

178.-

179.-

Ja no canta el capellà

180.-

BARRACA
(Diana)

181.-

NYESPRO
(Diana)

La Marina
Fi

182.-

D.C. fins a la Fi

DIANA FLOREJADA

La Marina

183.-

Tornada

SANT JAUME
(Processó)

La Marina

184.-

MIQUELET
(Processó)

Camp de Morvedre

185.-

CUCANYES

La Marina

186.-

CERCAVILA " LA MARINA I "

187.-

CERCAVILA " LA MARINA II "

188.-

CERCAVILA " LA MARINA III "

189.-

CERCAVILA " LA MARINA IV "

190.-

CERCAVILA " LA MARINA V "

191.-

DO #

199.-

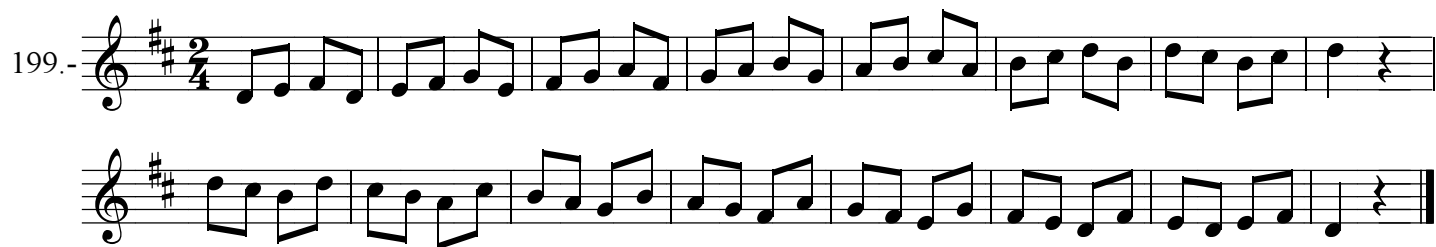

200.-

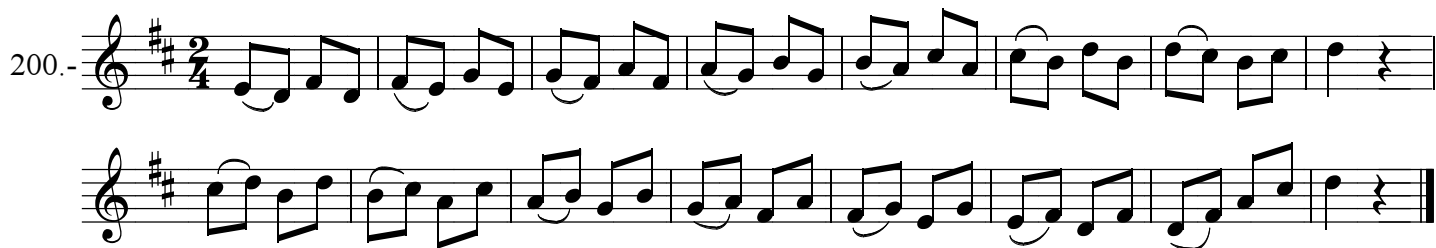

201.-

ELS BORRATXOS

202.-

